

ROOM FINISH SCHEDULE

Table with columns: ROOM NO., ROOM TITLE, FLOOR, BASE, WALLS, CEILING, REMARKS. Lists various rooms like Vestibule, Lobby, Weight Room, etc., with their respective finish materials and colors.

FLOOR FINISHES

Table detailing floor finishes for various rooms, including material type, color, and manufacturer information. Includes items like Athletic Flooring AF-1, Ceramic Tile PT-1, etc.

FINISH SCHEDULE

WALL BASE

FINISH SPECIFICATIONS

PROJECT INFORMATION

PRICING OF WORK TO INCLUDE:

GENERAL DEMOLITION NOTES

GENERAL PLAN NOTES

ISSUANCES

GENERAL FINISH NOTES: ALL INTERIOR FINISH MATERIALS TO BE COMPLIANT WITH THE OHIO BUILDING CODE, CHAPTER 8 INTERIOR FINISHES...

KEY NOTES FOR FINISH SCHEDULE: 1. SEE FINISH PLANS FOR MATERIAL, LAMBS, SEE FINISH SCHEDULE FOR FINISHES...

GENERAL DEMOLITION NOTES: CONTRACTOR RESPONSIBLE FOR FIELD VERIFYING EXISTING CONDITIONS PRIOR TO DEMOLITION WORK...

GENERAL PLAN NOTES: CONTRACTOR IS RESPONSIBLE FOR VERIFYING ALL DIMENSIONS, DIMENSIONS INDICATED ARE FROM FINISH SURFACE TO FINISH SURFACE...

ISSUANCES: DATE NO. ITEM: 05/07/16 1 FOR BIDD

COVER SHEET FINISH INFORMATION: DRAWING TITLE, SHEET NO., A0

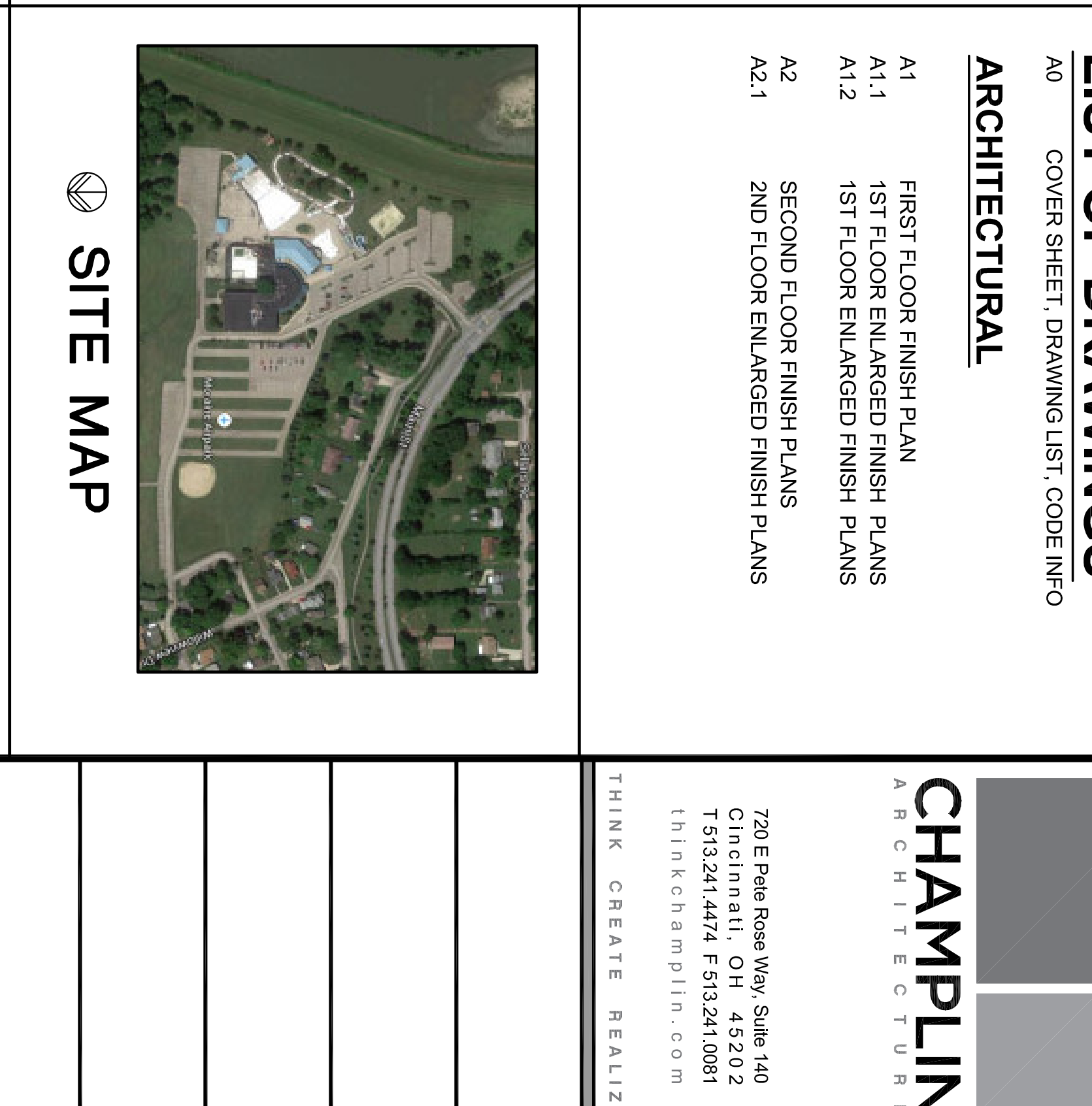
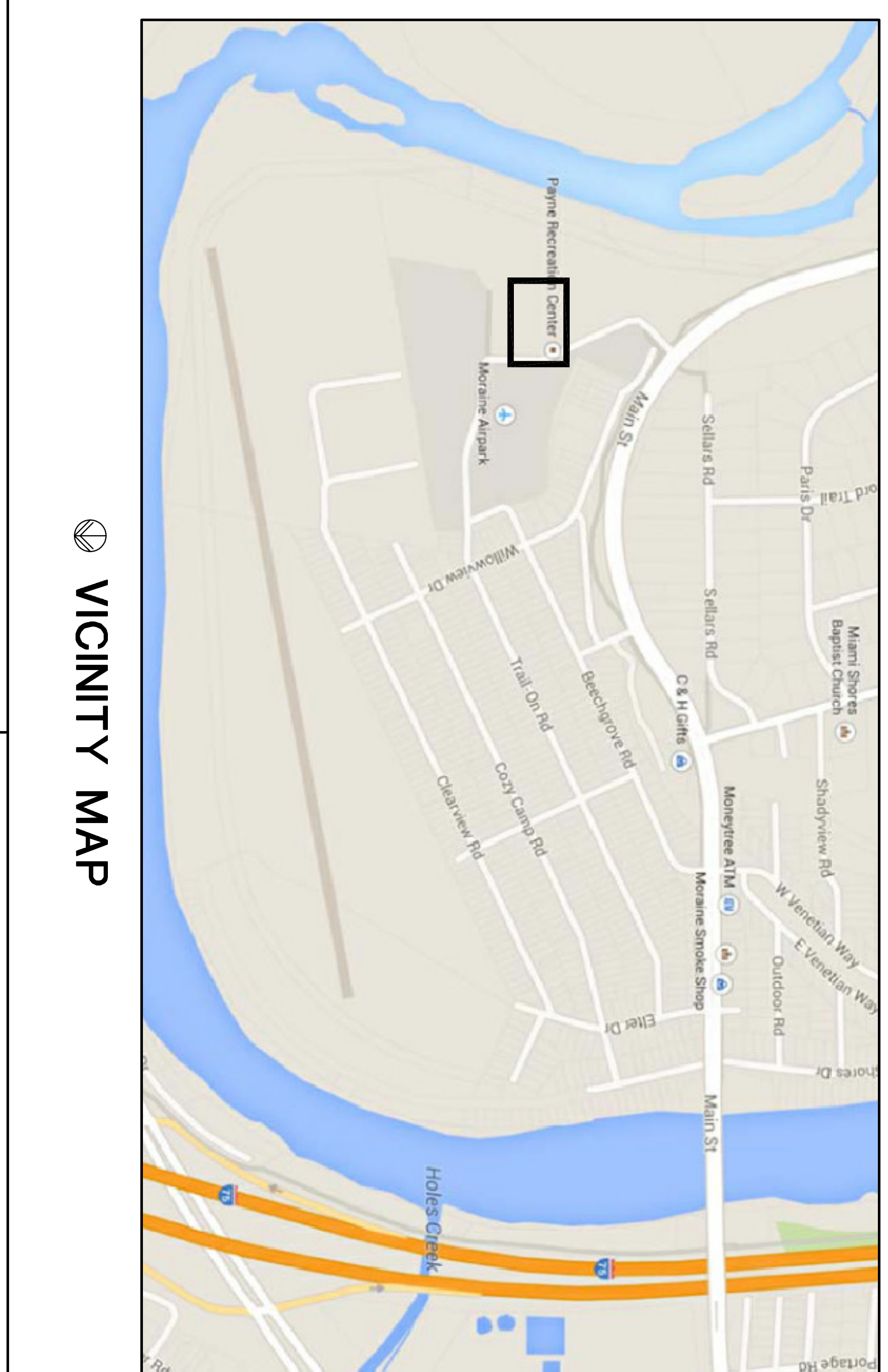

LIST OF DRAWINGS

ARCHITECTURAL: A1 FIRST FLOOR FINISH PLAN, A1.1 1ST FLOOR ENLARGED FINISH PLANS, A1.2 1ST FLOOR ENLARGED FINISH PLANS...

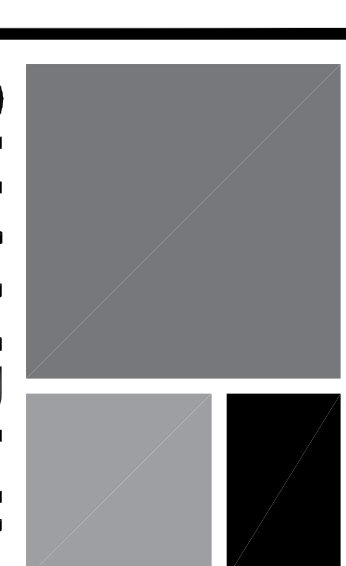

720 E Peter Rose Way, Suite 140 Cincinnati, OH 45202 513.241.4414 513.241.0051 thinkchamplin.com

THINK CREATE REALIZE

PRELIMINARY DRAWING ONLY: NOT TO BE USED FOR CONSTRUCTION



1  
A1.1  
FINISH PLAN (PARTIAL PLAN), ENLARGED - 1ST FLOOR

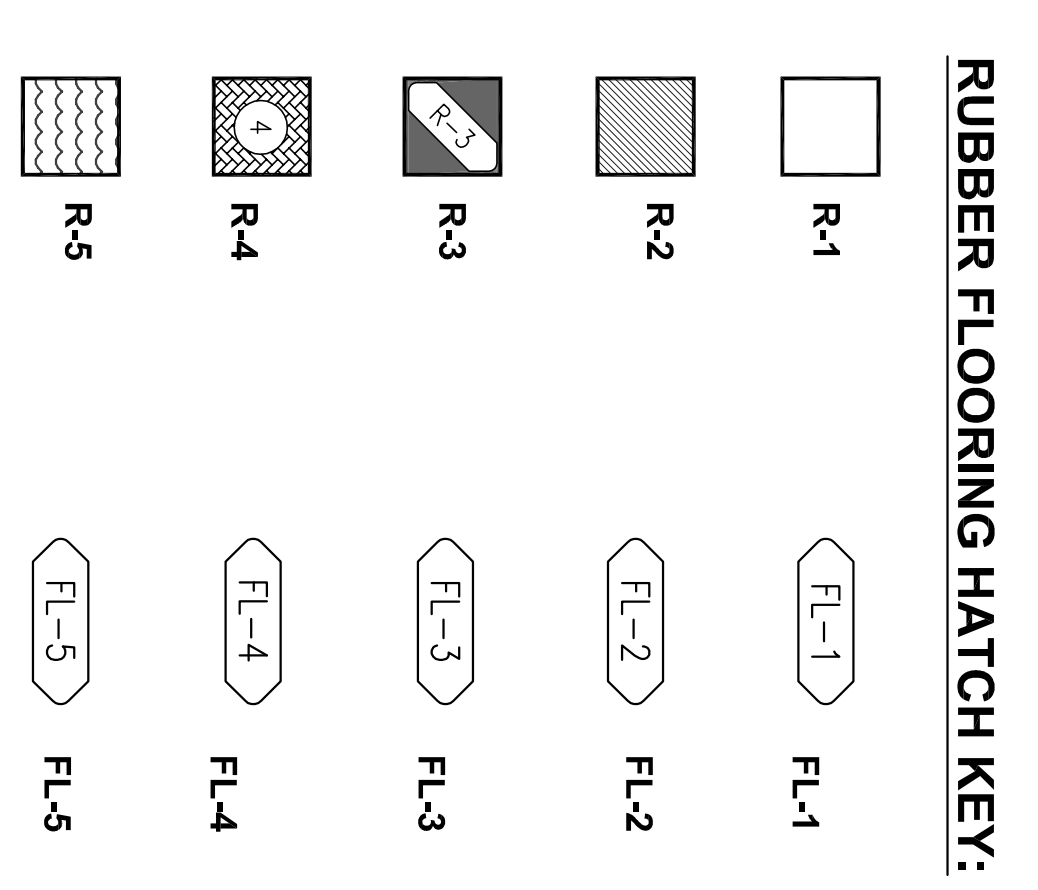
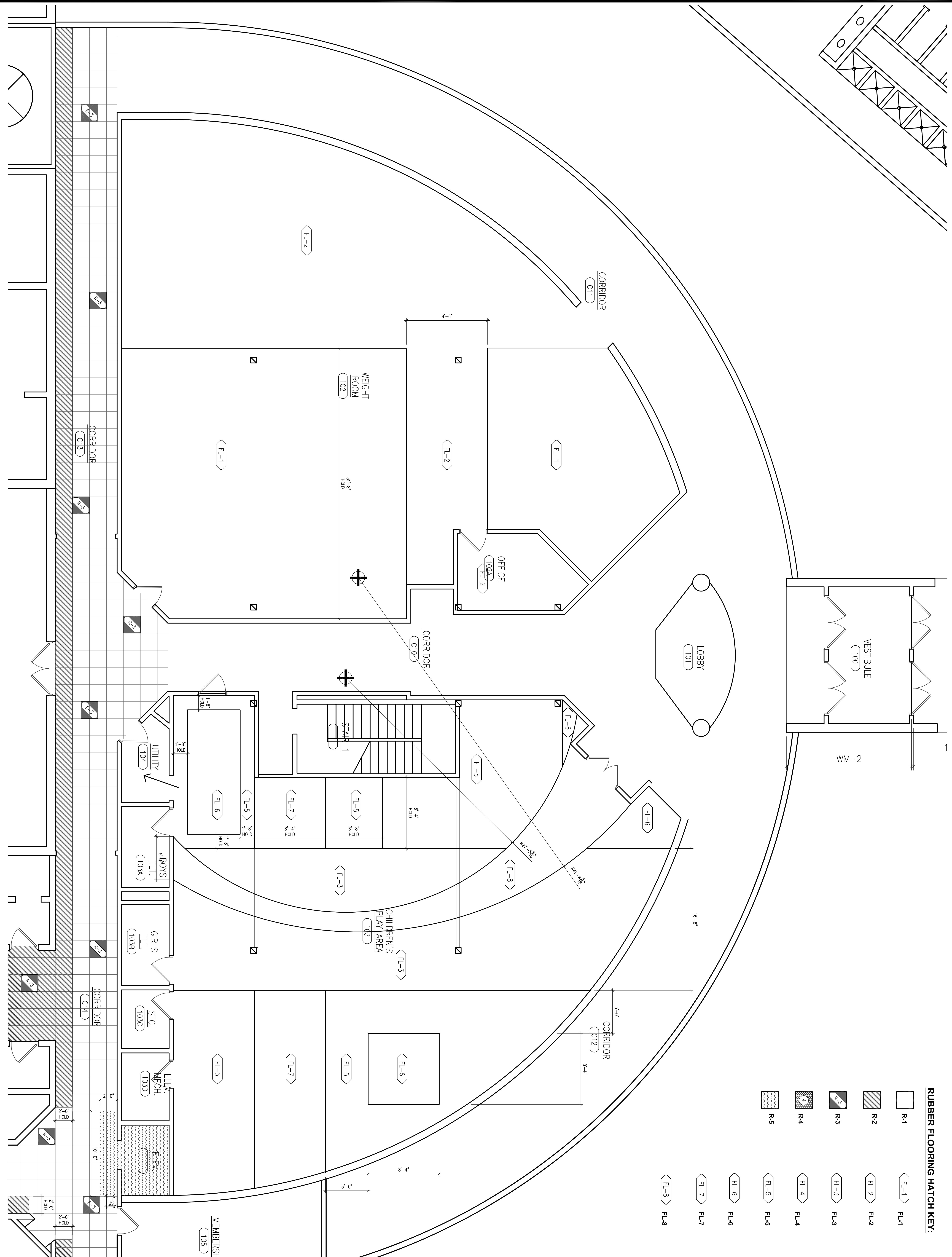

SCALE: 1/4" = 1'-0"

**CHAMPLIN**  
ARCHITECTURE

720 E. Pelee Road, Suite 140  
Chippewah, OH 43002  
753.241.4444 / 753.241.0051  
think@champlin.com

THINK CREATE REALIZE

**PAYNE  
RECREATION  
CENTER  
FLOORING  
IMPROVEMENTS**

**ISSUANCES**  
DATE NO. ITEM  
05/07/15 1 FOR BID

DRAWN BY: CR  
CHECKED BY: KP  
CLIENT NO: 046  
PROJECT NO: 5298-00  
DRAWING TITLE: 1ST FLOOR ENLARGED FINISH PLANS  
NOT TO BE USED FOR CONSTRUCTION

SHEET NO. **A1.1**

**RUBBER FLOORING HATCH KEY:**

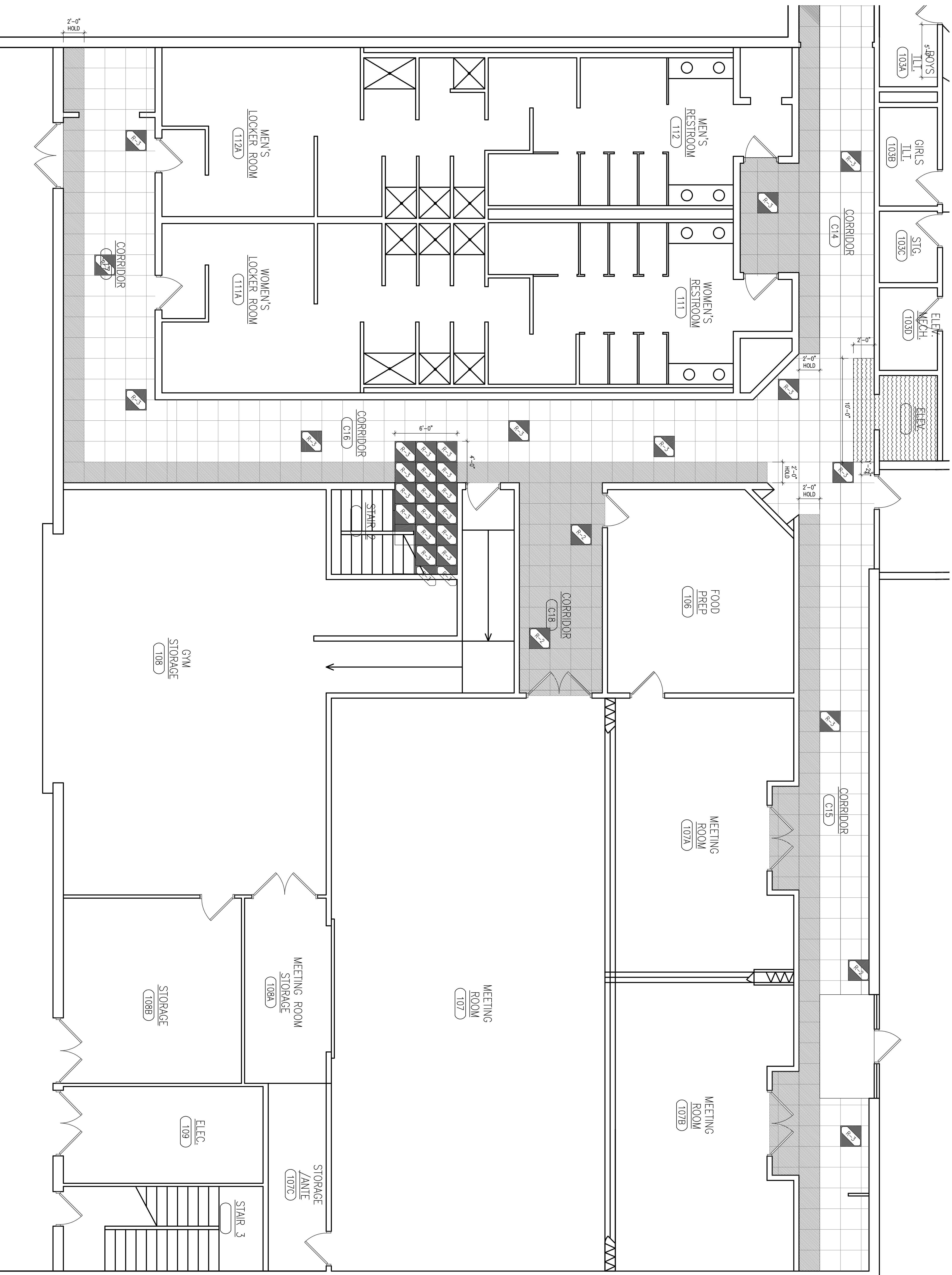
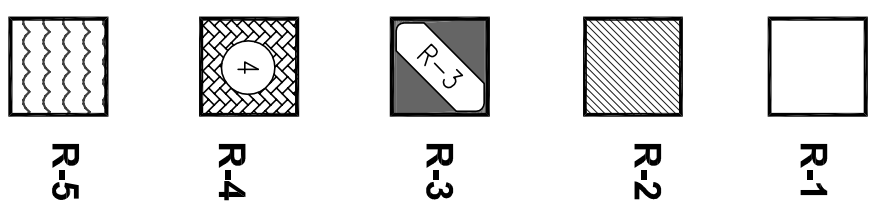

1  
A1.2 FINISH PLAN (PARTIAL PLAN), ENLARGED - 1ST FLOOR

SCALE: 1/4" = 1'-0"

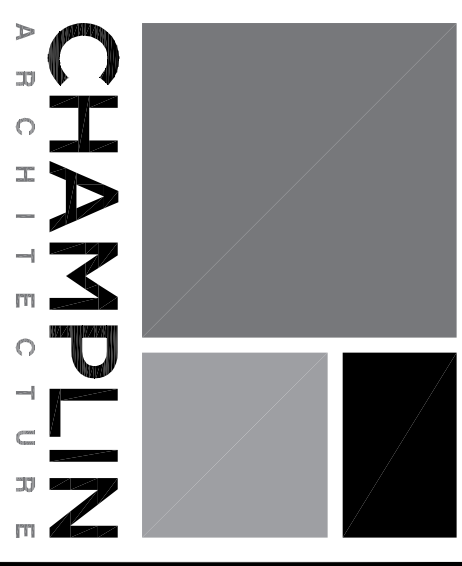

720 E. Pelee Rose Way, Suite 140  
 Cincinnati, OH 45202  
 T 513.241.4444 F 513.241.0081  
 think@champlin.com

THINK CREATE REALIZE

**PAYNE  
RECREATION  
CENTER  
FLOORING  
IMPROVEMENTS**

**ISSUANCES**  
 DATE NO. ITEM  
 05/07/18 1 FROM R00

DRAWN BY: CR  
 CHECKED BY: KP  
 CLIENT NO.: 648  
 PROJECT NO.: 5298-00  
**PRELIMINARY  
DRAWING  
ONLY**  
 NOT TO  
 BE USED FOR  
 CONSTRUCTION

DRAWING TITLE:  
**1ST FLOOR  
ENLARGED  
FINISH PLANS**  
 SHEET NO.:  
**A1.2**

1  
A2.0  
FINISH PLAN, PARTIAL 2ND FLOOR PLAN

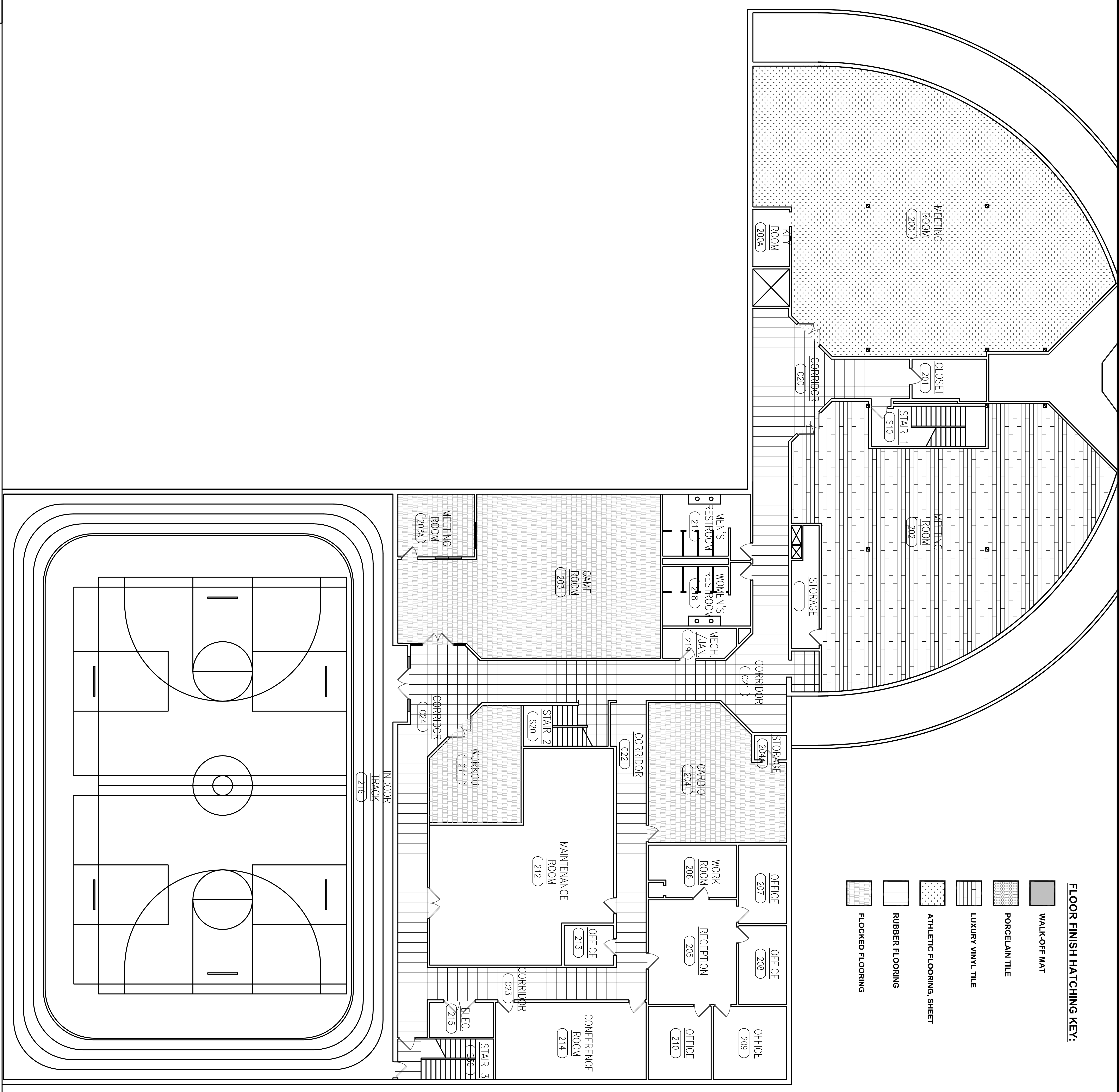

SCALE: 1/8" = 1'-0"

**CHAMPLIN**  
ARCHITECTURE

720 E. Pelee Road, Suite 140  
Chippewauk, OH 43022  
T: 513.241.4444 F: 513.241.0051  
think@champlin.com

THINK CREATE REALIZE

**PAYNE  
RECREATION  
CENTER  
FLOORING  
IMPROVEMENTS**

**ISSUANCES**  
DATE NO. ITEM  
05/07/15 1 FOR BD

DRAWING TITLE  
**2ND FLOOR  
FINISH PLAN**

DRAWING NO.  
5298-00

PROJECT NO.  
5298-00

CLIENT NO.  
046

CHECKED BY  
KP

DRAWN BY  
CR

NOT TO BE USED FOR CONSTRUCTION

SHEET NO.  
**A2.0**

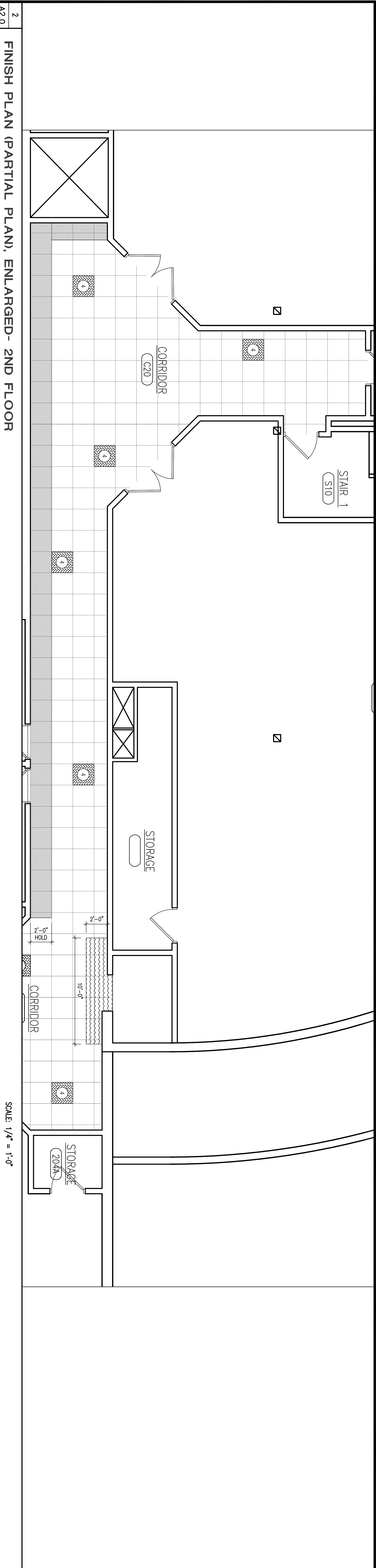

2 FINISH PLAN (PARTIAL PLAN), ENLARGED- 2ND FLOOR

SCALE: 1/4" = 1'-0"

- RUBBER FLOORING HATCH KEY:**
- R-1 [White Box]
  - R-2 [Light Gray Box]
  - R-3 [Dark Gray Box]
  - R-4 [Patterned Box]
  - R-5 [Wavy Patterned Box]

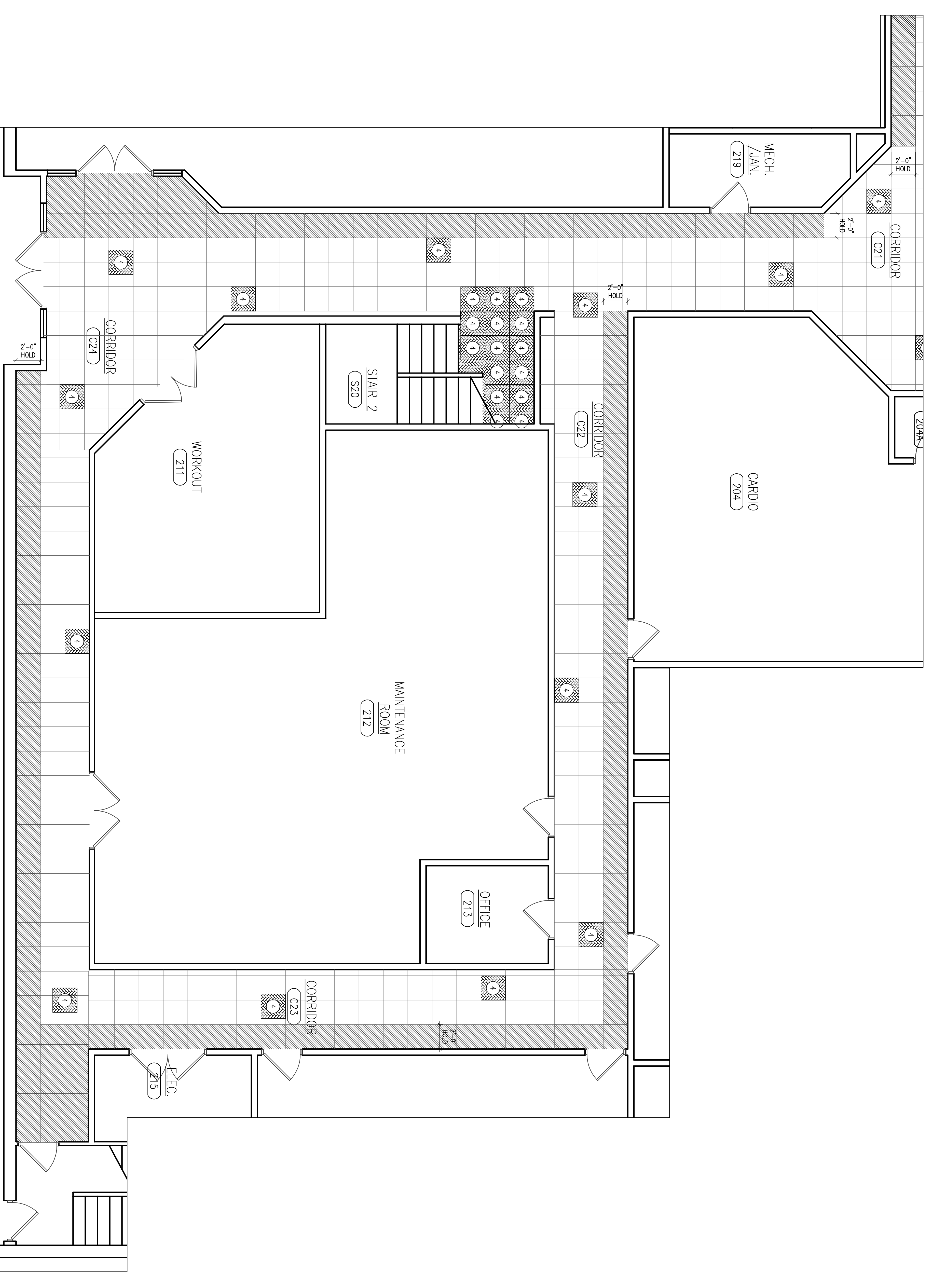

1 FINISH PLAN (PARTIAL PLAN), ENLARGED- 2ND FLOOR

SCALE: 1/4" = 1'-0"

**CHAMPLIN**  
ARCHITECTURE

720 E. Pelee Rose Way, Suite 140  
Chilmark, OH 43202  
T 614.241.4444 F 614.241.0001  
think@champlin.com

THINK CREATE REALIZE

**PAYNE**  
RECREATION  
CENTER  
FLOORING  
IMPROVEMENTS

ISSUANCES  
DATE NO. ITEM  
05/07/15 1 FOR BID

DRAWN BY: CR  
CHECKED BY: KP  
CLIENT NO.: 646  
PROJECT NO.: 5298-00

NOT TO BE USED FOR CONSTRUCTION

DRAWING TITLE:  
**2ND FLOOR ENLARGED FINISH PLANS**

SHEET NO.:  
**A2.1**